



FEBRUARY 18-24, 2023

with optional  
JACKSON PRE-TOUR

# *The Wolves and Wildlife of Yellowstone*



**100%  
REFUND  
GUARANTEE**

See reservation  
panel for details.

**A 7-DAY WINTER WONDERLAND ADVENTURE**







Dear Lamar University Alumni & Friends,

Please join us on an extraordinary winter adventure: a seven-day wildlife expedition to Yellowstone—North America's best wolf-watching habitat.

Dressed magnificently with frost and snow, and with visitors few and far between, experience an ecosystem when its beauty is more untouched by the outside world than any other time of the year. Hushed and magical landscapes are the setting for steaming geysers, trees covered in ice crystals, and the movements of bison, elk, pronghorn, bighorn sheep, and other wildlife—followed closely by the park's wolves.

Safari aboard custom vehicles with expert naturalists as we explore and learn about the animals, environment, hydrothermal activity, and history of the park. Enjoy a private sleigh ride through the National Elk Refuge and meet an award-winning wildlife photographer for a presentation during a visit to his gallery. Each evening, overnight in atmospheric hotels and a park lodge.

This is a small-group expedition and space is limited. With significant savings of more than \$1,000 per couple, we anticipate this tour will fill quickly, so be certain to reserve your spot today and share this brochure with family and friends who may be interested in traveling with you.

To learn more about the Cardinal Adventures travel program, visit [lamar.edu/cardinaladventures](http://lamar.edu/cardinaladventures). Let's explore the world together!

Sincerely,

A handwritten signature in black ink that reads "Shannon Figueroa".

Shannon Figueroa, Director of Alumni Affairs

A handwritten signature in black ink that reads "Laurie Ritchel".

Laurie Ritchel, University Travel Programs Coordinator

As we embark on this new world of group travel, the health and well-being of our guests, our team, and the communities we visit remain our top priority. For a detailed listing of the enhanced safety measures and hygiene protocols specific to our tours, please visit [orbridge.com/wellness](http://orbridge.com/wellness).

 Orbridge takes seriously the responsibility to minimize our global environmental impact. Each year we plant 100,000 trees in U.S. State Forests with afforestation needs as an on-going initiative among our evolving sustainability efforts. Learn more at [orbridge.com/going-green](http://orbridge.com/going-green).

*Amidst crisp air, bare trees, frosted earth, and brilliant thermal features of Yellowstone National Park, the wildlife viewing in winter is better than any other time of year. The elements of nature are in full sway, and its wild inhabitants—close-knit packs of wolves—are hunting, mating, and surviving.*





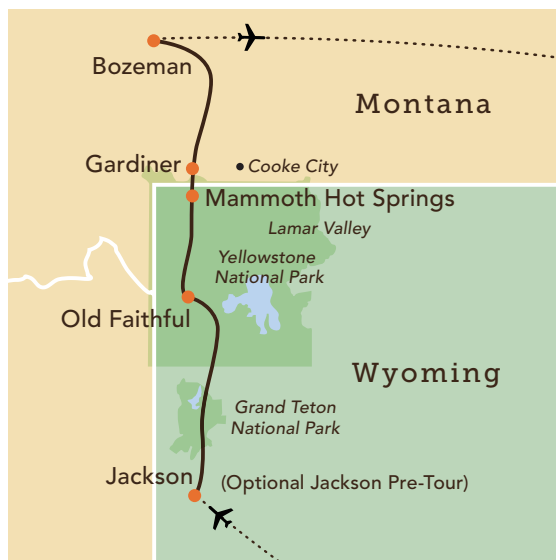

## Your 7-Day Itinerary

The itinerary for this wintertime program is a guideline that may change in order to maximize wildlife spotting, natural encounters, and weather conditions.

- Day 1:** Arrive in Jackson, WY (D)  
Welcome dinner  
Overnight: The Lexington at Jackson Hole
- Day 2:** Jackson / Grand Teton National Park / National Elk Refuge / Jackson (B,L)  
Half-day wildlife safari, sleigh ride  
Overnight: The Lexington at Jackson Hole
- Day 3:** Jackson / Old Faithful (B,L,D)  
Castle Geyser and Upper Geyser Basin  
Overnight: Old Faithful Snow Lodge
- Day 4:** Old Faithful / Mammoth Hot Springs / Lamar Valley / Gardiner, MT (B,L,R,D)  
Lower Geyser Basin, Gibbon Falls, Artists' Paintpots, Norris Geyser Basin, half-day wildlife safari, reception  
Overnight: Yellowstone Gateway Inn

- Day 5:** Gardiner / Lamar Valley, WY / Cooke City, MT / Gardiner (B,L,D)  
Full-day wildlife safari, gallery visit, snowshoe  
Overnight: Yellowstone Gateway Inn

- Day 6:** Gardiner / Lamar Valley, WY / Paradise Valley, MT / Bozeman, MT (B,L,D)  
Half-day wildlife safari, special farewell dinner  
Overnight: Homewood Suites by Hilton Bozeman

- Day 7:** Depart Bozeman (B)

(B = Breakfast, L = Lunch, D = Dinner, R = Reception)

**Activity Level:** The majority of the program's activities will take place outdoors. A fair amount of walking on varying terrain is to be expected. Guests should be sure-footed on uneven, frozen, or snow-covered terrain as well as able to get in and out of all-terrain vehicles and manage stairs without assistance. They should also be prepared for cold temperatures.

Maximum elevation: 8,262 feet at the Continental Divide

## Your Expedition Leaders

From their inside knowledge of the best wildlife viewing spots to identifying the wolves' signs and tracks, your two expert Orbridge Expedition Leaders and naturalist guides will make all the difference in your wildlife expedition. Enriched by their expertise, you'll bring home a deeper understanding of the apex predator's reintroduction to Yellowstone, along with a new appreciation of the drama and beauty of nature's hierarchy.



**Orbridge**





## Discover

- Immerse yourself in the unspoiled natural beauty, diverse wildlife, and dramatic tales of this unique ecosystem during this exclusive wintertime program.
- Experience Yellowstone in its winter incarnation: a world with frozen geyser rain, ghost trees with a frosty glaze, surprising winter wildflowers, and dynamic hydrothermal features set in snow and ice.

## Explore

- Scout for wildlife from the comfort of a custom-outfitted, heated vehicle featuring oversized windows and a rooftop viewing hatch. Yellowstone is considered one of the best wolf-watching habitats in the country.
- Joined by two expert Orbridge Expedition Leaders and professional naturalist guides, learn informed perspectives and first-person accounts of the wolves' setbacks, survival, and victories.
- Keep binoculars close at hand: this is the *Serengeti of North America*, home to the largest concentration of mammals in the lower 48 states. Resident bison, elk, pronghorn, bighorn sheep, moose, and other wildlife live among seven large predators, one of the most elusive being the gray wolf.

## Interact

- Set out on a snowshoe adventure plus meet an award-winning wildlife photographer for a presentation during a visit to his gallery.
- Enjoy a horse-drawn sleigh ride through the National Elk Refuge. Created in 1912, this sanctuary is home to one of the largest elk herds in North America.



## What's Included

- 6 nights accommodations
- 6 breakfasts, 5 lunches, 5 dinners (including special welcome and farewell dinners), and a wine and cheese reception
- A fully-guided program with 2 Orbridge Expedition Leaders as well as expert local guides and naturalists
- All unique excursions and activities listed in the 7-day itinerary including transportation
- Use of in-field gear, including high quality binoculars and spotting scopes, Yaktrax, snowshoes, and adjustable hiking poles
- Hot beverages, water, and snacks throughout touring
- Admission and park fees throughout
- Luggage portage
- Gratuities to Orbridge Expedition Leaders, local guides, hotel housekeeping staff, drivers, porters, and wait staff for included meals
- Airport transfers for guests arriving and departing during the suggested times







## Accommodations (subject to change)

### THE LEXINGTON AT JACKSON HOLE

Located in the heart of picturesque Jackson with endless mountain views, The Lexington offers comfortable, contemporary western-style accommodations with a cozy and charming atmosphere. After a full day of outdoor activities, sip a hot chocolate beside the fireplace or take a dip in the beautiful indoor pool or hot tub.



### OLD FAITHFUL SNOW LODGE

A short walk from its famous namesake, the Old Faithful Snow Lodge makes abundant use of natural wood, big-beam construction, and fixtures that echo back to historic Yellowstone lodges. The rooms are simple, comfortable, and outfitted with lodge details, such as wooden shutters over windows that open for fresh air.



### YELLOWSTONE GATEWAY INN

Conveniently located near the North Entrance of Yellowstone, this all-suite property features recently renovated apartment-style rooms. Each spacious suite offers a fully-equipped kitchen and living room, and easy access to nearby restaurants and shops.

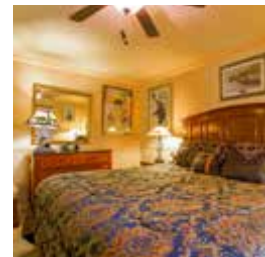

### HOMEWOOD SUITES BY HILTON BOZEMAN

Settle into this spacious all-suite property, located at the base of the Bridger Mountains about one hour from Yellowstone National Park. The inviting lodge décor features hardwood floors, buffalo and elk displays, and a two-story fireplace.



## Optional Pre-Tour Jackson, WY



Located in the southern end of Jackson Hole Valley and just 60 miles from Yellowstone National Park, the charming town of Jackson is a four-seasons destination with historic boardwalks, antler arches, endless scenery, and abundant outdoor activities.

### Pre-Tour Itinerary *(subject to change)*

#### Day +1: Arrive in Jackson, WY

Welcome to Jackson! Settle into your accommodations and enjoy the evening at your leisure.

Overnight: The Lexington at Jackson Hole

#### Day +2: Jackson Hole / Snowshoe Excursion (B)

Journey into the heart of winter on snowshoes with a naturalist guide. Learn about different aspects of winter ecology. The remainder of the day is at leisure.

Overnight: The Lexington at Jackson Hole

#### Day +3: Natural Museum of Wildlife Art / Main Program Begins (B, L)

Take a docent-led tour of the museum to view some of the 5,000 pieces from more than 550 artists, dating from 2500 BCE to the present. Enjoy an artful lunch with a spectacular view at the museum cafe, *Palate*. This evening, join fellow travelers for the main program.

### What's Included

- 2 nights accommodations at The Lexington at Jackson Hole (or similar) with breakfast each morning
- Admission to the National Museum of Wildlife Art, including a docent-led tour and lunch (alcohol drink allowance included)
- Guided snowshoe excursion, including snowshoe equipment rental, hiking poles, use of binoculars, national park entrance fees, plus bottled water and snacks
- Excursion transportation
- Luggage portage
- All gratuities
- Airport transfers for guests arriving at the suggested times



Carl Rungius: Rocky Mountain Sheep c. 1935





# The Wolves and Wildlife of Yellowstone

FEBRUARY 18-24, 2023

Jackson Pre-Tour: February 16-18, 2023

## Reserve by Credit Card:

Online: [lamar.orbridge.com](http://lamar.orbridge.com)

Phone: (866) 639-0079

Fax: (206) 452-5655

## Reserve by Check:

Made payable to Orbridge, LLC

Mail to: Orbridge, P.O. Box 10339

Bainbridge Island, WA 98110

Standard  
Rate:

**\$5,499**

~~\$7,499~~ Single

Special  
Rate:

**\$4,995\***

\$6,995 Single

Jackson Pre-Tour\*:

Double: \$995

Single: \$1,495

## GUEST INFORMATION:

Guest #1 Name (Title/Salutation): \_\_\_\_\_

Email: \_\_\_\_\_ Class Year: \_\_\_\_\_

Home Phone: \_\_\_\_\_ Alt. Phone: \_\_\_\_\_

Address: \_\_\_\_\_

City: \_\_\_\_\_ State: \_\_\_\_\_ Zip: \_\_\_\_\_

Guest #2 Name (Title/Salutation): \_\_\_\_\_

Email: \_\_\_\_\_ Class Year: \_\_\_\_\_

Home Phone: \_\_\_\_\_ Alt. Phone: \_\_\_\_\_

## DEPOSIT PAYMENT:

☐ Check ☐ ACH (Automated Clearing House) ☐ MasterCard/Visa ☐ American Express ☐ Discover

Card #: \_\_\_\_\_ Exp. Date: \_\_\_\_\_ CVV: \_\_\_\_\_

Name (as printed on card): \_\_\_\_\_

Billing Address (if different from above): \_\_\_\_\_

City: \_\_\_\_\_ State: \_\_\_\_\_ Zip: \_\_\_\_\_

## DEPOSIT:

# \_\_\_\_\_ guests joining pre-tour (\$500/person) +

# \_\_\_\_\_ guests joining program (\$850/person) = **TOTAL DEPOSIT: \$** \_\_\_\_\_

I/we have read, understand, and agree to the full Terms & Conditions at [terms.orbridge.com](http://terms.orbridge.com) and the COVID-19

Acknowledgement at [orbridge.com/wellness](http://orbridge.com/wellness); and I/we agree that Orbridge, LLC is authorized to charge my credit card above and/or take my/our deposit for this program.

Signature: \_\_\_\_\_ Date: \_\_\_\_\_

**Reservations, Deposits and Final Payment.** To secure your reservation, deposits are due upon placing a reservation as follows: \$850 per person per program and \$500 per person for any pre-tour and/or post-tour. Deposits are payable by check, ACH, wire transfer or major credit card. Final payment, including any pre-tour and/or post-tour, optional excursion(s) fees and optional electives, is payable by check, ACH, wire transfer or major credit card, and is due no later than 90 days prior to the program's scheduled departure date. If your reservation is made between the final payment due date and the program's scheduled departure date, the full cost of the program, plus any pre-tour and/or post-tour, optional excursion(s) fees and optional electives, is due at the time of registration, payable by check, ACH, wire transfer or major credit card. If final payment is not received by Orbridge by the final payment due date, Orbridge may, at any time and with or without notice, cancel your reservation in its sole discretion with no right of refund. CST#2098750-40 WST#602828994

**Reservation Cancellations and Refunds.** All cancellations must be submitted to Orbridge in writing. If the cancellation notice is received by Orbridge: (a) more than 90 calendar days prior to the program's scheduled departure date, all monies paid to Orbridge for the main program and for any pre-tour and/or post-tour will be refunded in full; (b) between 90 and 60 days prior to the scheduled departure date, a 25% cancellation fee will be applied to the full cost of the program, including any pre-tour and/or post-tour, and the balance will be refunded; (c) between 59 and 30 days prior to the scheduled departure date, a 50% cancellation fee will be applied to the full cost of the program, including any pre-tour and/or post-tour, and the balance will be refunded; (d) within 29 days prior to the scheduled departure date, a 100% cancellation fee will be applied to the full cost of the program, including any pre-tour and/or post-tour. In addition to and not in lieu of the foregoing, a Cancellation Fee equal to 100% of the carrier charge applies to all non-refundable airfares due to your cancellation made at any time prior to the scheduled program departure date, as applicable. Refunds, if any, will be processed within 30 calendar days of our receipt of your written notice.

For complete Terms & Conditions, visit [terms.orbridge.com](http://terms.orbridge.com) | Copyright © 2022 Orbridge, LLC | [www.orbridge.com](http://www.orbridge.com) | (866) 639-0079

\*Special group rate; limited offer. Rates are per person based on double occupancy except where noted as Single, in U.S. dollars. Airfare not included. Single availability limited. \*\*A complement to the educational component of this journey, Expedition Libraries are curated collections of useful resources and background reading tailored to this program. Place your deposit on or before the specified date, and one Expedition Library per household will be sent upon receipt of final payment. Libraries may be purchased; please call for details.



CUT HERE



# *The Wolves and Wildlife of Yellowstone*

FEBRUARY 18-24, 2023

Special Alumni Rate: **Save more than \$1,000**  
per couple



Lamar University  
Office of Alumni Affairs  
P.O. Box 10005  
Beaumont, TX 77710

**FREE Expedition Library**  
AN EXCLUSIVE EARLY  
RESERVATION BONUS

Reserve your space by

**July 1, 2022**

to receive the FREE Orbridge Expedition  
Library we've assembled for this program.\*\*

PRSRT STD  
U.S. POSTAGE  
PAID  
PERMIT NO. 825  
SAN DIEGO, CA

## What Guests Are Saying...

Words are inadequate to describe this program.  
The fact that I'm planning to come back and do this  
again soon should be a small token of how much  
fun, informational and life changing it was.

~Tom S., Dallas, TX

A top tier tour which far exceeded our expectations.  
Highly professional guides made the grandeur of  
Yellowstone come alive in a way we did not think  
possible.

~Frank & Shirley A., Cumming, GA

LAM.WY23