

LIT Students – Obtaining your LEA Account and Password

1. Navigate to LIT.edu, and Select “Student Information”.

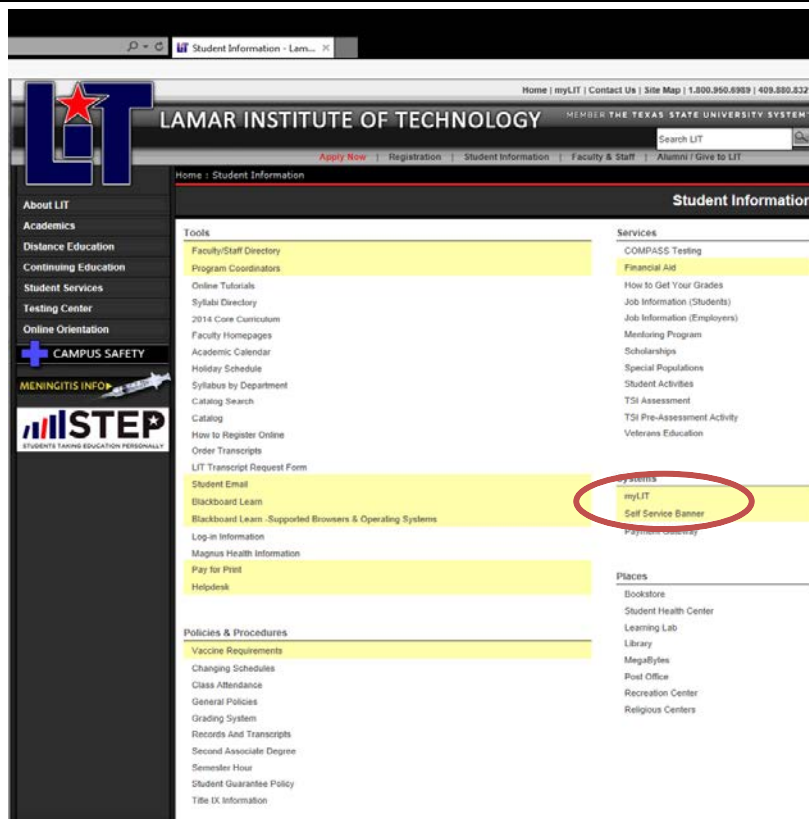

2. Select “Self-Service Banner”.

3. Enter your T# and your 6 digit pin.

If you do not know your T# please visit Student Services.

LIT Students – Obtaining your LEA Account and Password

4. Select the “Personal Information” tab.

5. Select “Change your PIN”.

6. Select “Give me a temporary password”.

LIT Students – Obtaining your LEA Account and Password

7. Write down your LEA user name and your temporary password. Select OK to navigate to the Lamar University password manager.

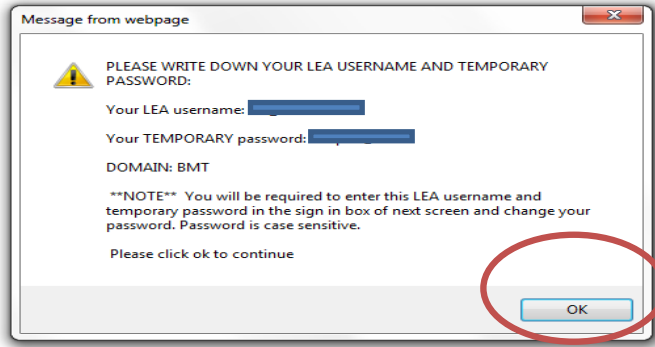

8. Enter your user name, lit_Txxxxxxx and the temporary password obtained in step 7.

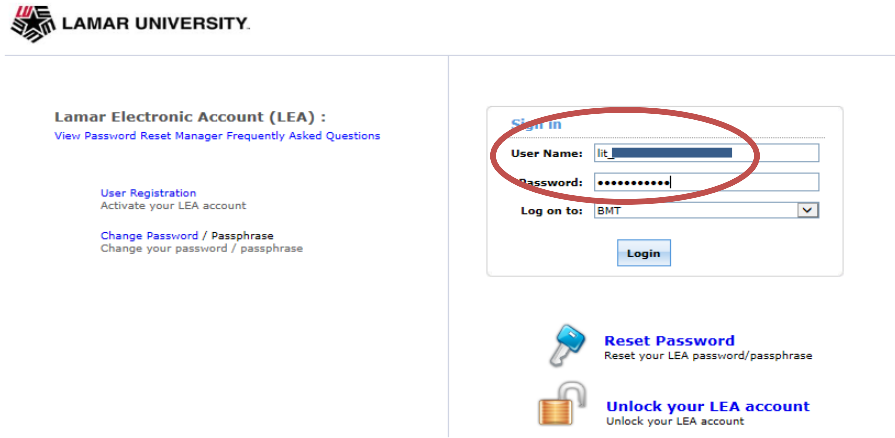

9. Select "Click here".

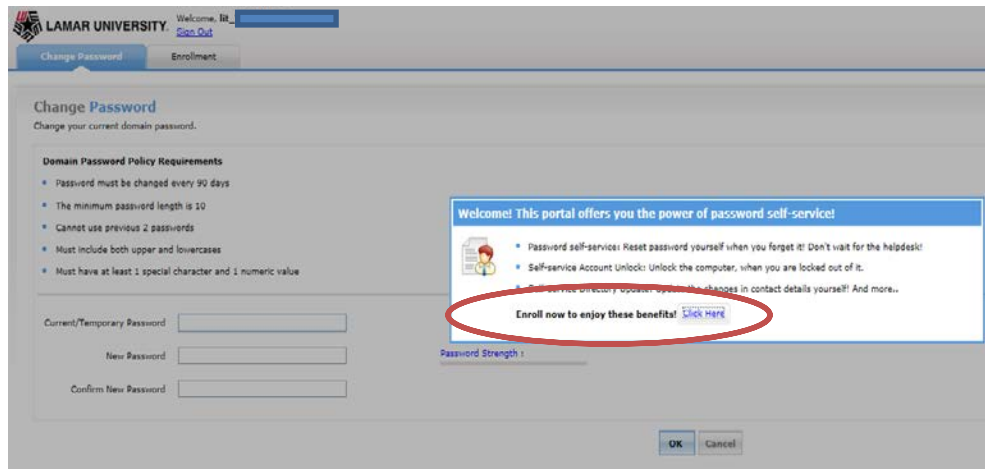

LIT Students – Obtaining your LEA Account and Password

10. Select and answer 4 security questions.

Selecting the security questions will allow you to reset the password yourself if you ever forget it.

11. Enter your temporary password, and then enter your new password.

Your new password must contain the following: Upper case, Lower case, a special character and a number. It must be 10 or more characters, and you can't use any part of your name for the password.

12. An error will appear if you do not enter the correct format.

13. Once completed you will receive a message that says "Successfully Changed".

Now you're able to use your LEA account to access computers on the Lamar University campus and Library resources.